

# STRAATKOLKEN EENDELIG AQUAWAY® S 1250/80 P-LINE GB1

Toepassing:  
Afvoeren van hemelwater,

## Bovenaanzicht

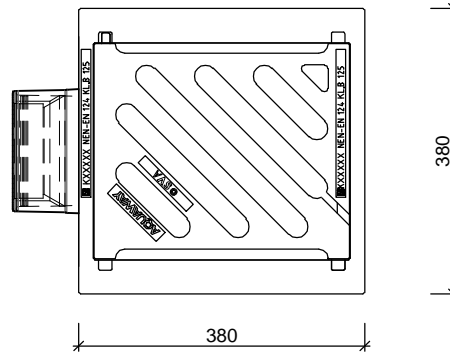

Standaard:

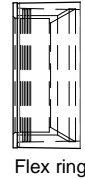

## Zijaanzichten

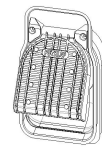
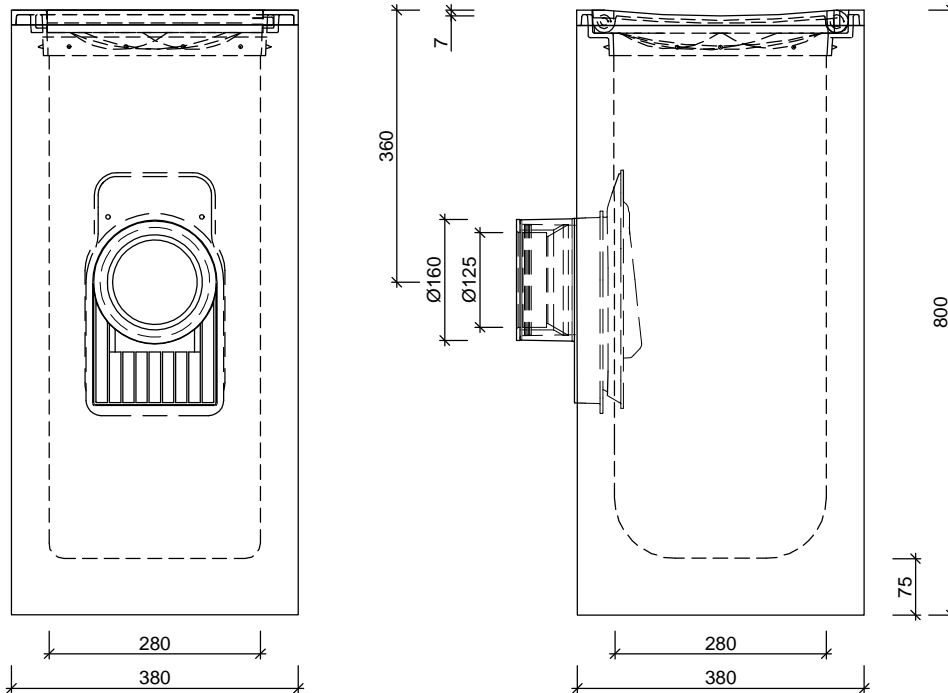

Scharnierende  
Putklep

Toebehoren in optie:

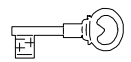
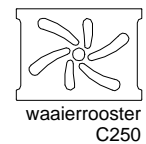

vergrendeling

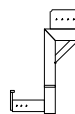

stelhulp kolken

| Kenmerken                   | S 1250/80 P-LINE GB1 | Principe   |        |  |  |             |  |  |  |      |        |       |        |   |   |   |   |
|-----------------------------|----------------------|--|--------|--|--|-------------|--|--|--|------|--------|-------|--------|---|---|---|---|
| afmetingen                  | 380/380/800mm        | <table border="1"> <tr> <td colspan="4">aansluiting</td> </tr> <tr> <td>voor</td> <td>achter</td> <td>links</td> <td>rechts</td> </tr> <tr> <td>o</td> <td>+</td> <td>+</td> <td>+</td> </tr> </table> |        |  |  | aansluiting |  |  |  | voor | achter | links | rechts | o | + | + | + |
| aansluiting                 |                      |  |        |  |  |             |  |  |  |      |        |       |        |   |   |   |   |
| voor                        | achter               | links  | rechts |  |  |             |  |  |  |      |        |       |        |   |   |   |   |
| o                           | +                    | +  | +      |  |  |             |  |  |  |      |        |       |        |   |   |   |   |
| gewicht                     | 159 kg               |  |        |  |  |             |  |  |  |      |        |       |        |   |   |   |   |
| Ø aansluiting               | FLEX DN125/DN160     |  |        |  |  |             |  |  |  |      |        |       |        |   |   |   |   |
| holling rooster             | 7mm                  |  |        |  |  |             |  |  |  |      |        |       |        |   |   |   |   |
| rooster inlaatopeningen     | 315cm <sup>2</sup>   |  |        |  |  |             |  |  |  |      |        |       |        |   |   |   |   |
| stankslot                   | ≥ 40mm               |  |        |  |  |             |  |  |  |      |        |       |        |   |   |   |   |
| zandvang                    | > 20dm <sup>3</sup>  |  |        |  |  |             |  |  |  |      |        |       |        |   |   |   |   |
| gietijzer kwaliteit rand    | GJL                  |  |        |  |  |             |  |  |  |      |        |       |        |   |   |   |   |
| gietijzer kwaliteit rooster | GJS                  |  |        |  |  |             |  |  |  |      |        |       |        |   |   |   |   |
| keur                        | KOMO                 |  |        |  |  |             |  |  |  |      |        |       |        |   |   |   |   |
| verkeersbelastingsklasse    | B125                 |  |        |  |  |             |  |  |  |      |        |       |        |   |   |   |   |
| materiaal                   | beton / GY           |  |        |  |  |             |  |  |  |      |        |       |        |   |   |   |   |
|                             |                      | <p>Plaatsingsvoorschriften op aanvraag</p>   |        |  |  |             |  |  |  |      |        |       |        |   |   |   |   |

Afmetingen in mm - Wijzigingen voorbehouden

o product op verzoek (afname verplicht) / + standaard product / - niet leverbaar